Historic, Archive Document

Do not assume content reflects current scientific knowledge, policies, or practices.

82.14
229/29

The IDLE HOUR NURSERIES

MACON, GEORGIA

LIBRARY
RECEIVED
APR 29 1929
Department of Agriculture.

This Price List is in effect from October, 1928, to October, 1929, and cancels all previous quotations.

Store open from 8 A. M. to 6 P. M.
(Eastern Time)

Sunday—9 A. M. to 11 A. M.
(Eastern Time)

In line with the other stores in Macon, we close at One P. M. on Thursday during June, July and August.

Telephones—Store No. 224

Greenhouses from 6 P. M. to 9 P. M.
875-J

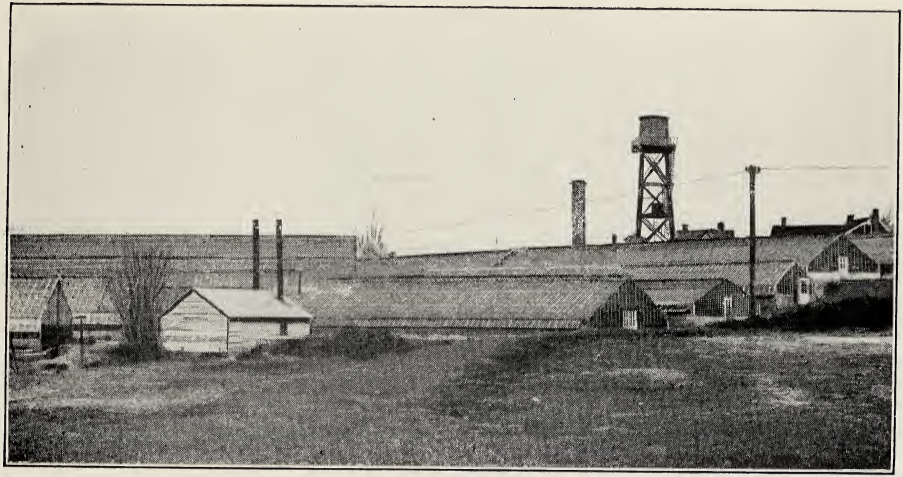

WHERE IDLE HOUR FLOWERS ARE GROWN

IT is advisable to place your orders at least one week in advance for flowers wanted for the following occasions:

Graduation Day

Easter

Thanksgiving Day

Christmas
Ten Days' Notice Required

New Year's Day

St. Valentine's Day

St. Patrick's Day
Green Carnations

Memorial Day

Mother's Day
Second Sunday in May

Do not order white flowers if wanted for mother living.

Owing to the large demand for flowers on Mother's Day, we always take the liberty of substituting if we can't supply the kind of flowers ordered unless order specifies "NO SUBSTITUTE."

Armistice
November 11th

Advance orders at Christmas time, Easter and Mother's Day *not* subject to countermand or changes.

We reserve the right to substitute if we are out of stock ordered, unless order states "no substitute."

We do NOT stand the expense of express or parcel post charges on shipments.

FLOWERGRAMS

"Say it with Flowers"

by Wire

Let us transmit your Flower Messages with your card attached, anywhere by wire, we guarantee satisfaction.

BECAUSE

We are members of the Florists Telegraph Delivery Association, with selected and bonded correspondents in nearly every Town and City of the United States and Canada and various places throughout the World.

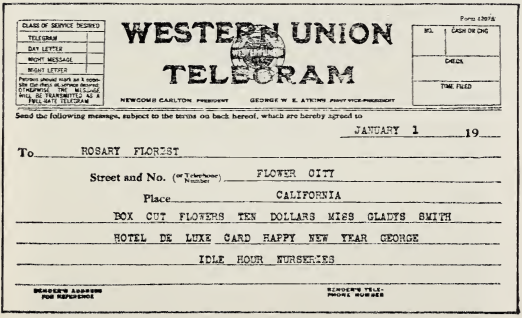

CLASS OF SERVICE DESIRED
TELEGRAM
DAY LETTER
NIGHT MESSAGE
NIGHT LETTER
Patrons should mark an X opposite the class of service desired. OTHERWISE THE MESSAGE WILL BE TRANSMITTED AS A FULL RATE TELEGRAM

WESTERN UNION TELEGRAM

NEWCOMB CARLTON PRESIDENT GEORGE W. E. ATKINS FIRST VICE-PRESIDENT

Form 1207A

NO. | CASH OR CHG | CHECK | TIME FILED

Send the following message, subject to the terms on back hereof, which are hereby agreed to

JANUARY 1 19

To ROSARY FLORIST

Street and No. (or Telephone Number) FLOWER CITY

Place CALIFORNIA

BOX CUT FLOWERS TEN DOLLARS MISS GLADYS SMITH

HOTEL DE LUXE CARD HAPPY NEW YEAR GEORGE

IDLE HOUR NURSERIES

SENDER'S ADDRESS FOR REFERENCE

SENDER'S TELEPHONE NUMBER

Telephone 224

BRIDE'S BOUQUET

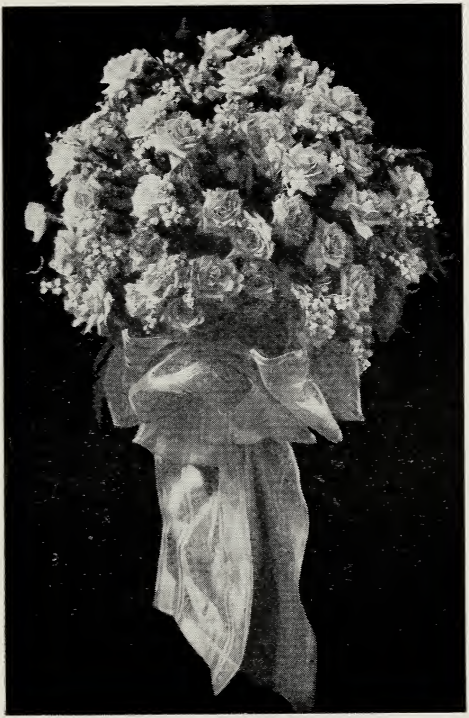

BRIDE'S BOUQUET

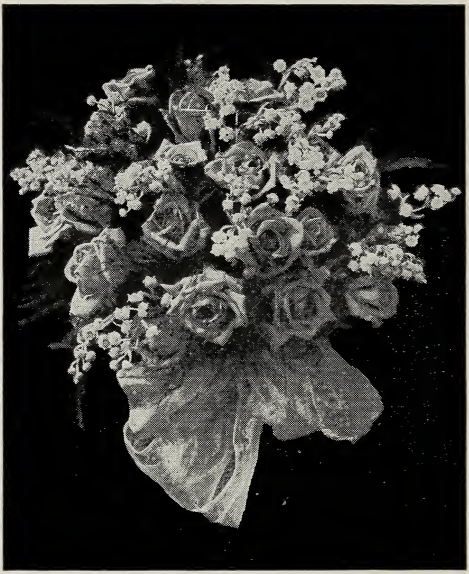

CORSAGE

COLONIAL BOUQUET

CHOICE CUT FLOWERS

of Superior Quality

We do NOT guarantee the time of arrival of shipments. Upon delivery to Express Company or Post Office on time and in good condition, they are at the buyer's risk.

These prices do not include green with flowers. If sprays of green are desired, the price is 50 cents per dozen.

Carnations—White, Pink, Red.....per doz.	$ 2.50
Carnations—White, Pink, from Dec. 20 to Jan. 1, inclusive, are.....per doz.	3.00
Carnations—Red and Deep Pink, from Dec. 20 to Jan. 1, inclusive, are..per doz.	4.00
(Ten days' notice required at Christmas. No Carnations in July, Aug., Sept.)	
Roses—Red, White, Pink and Yellow, per doz.....$3.00, $5.00,	7.50
Red Roses, Scott Key,—Columbia Roses, Dec. 20 to Jan. 1, inclusive, per doz., $5.00, $7.50, $10.00,	15.00
Lilies of the Valley.....per doz.	2.00
Snapdragon.....per doz. $2.00 and	3.00
Orchids .....each	3.00
Orchids at Xmas and Easter.....each	3.00
Easter Lilies.....per doz.	6.00
Asparagus Sprays.....per doz.	.50
Smilax.....per string (4 feet)	.75
We also have, when in season, the following flowers:	
American Beauties (Long Stem Columbia) per doz.....$7.50, $10.00,	12.50
American Beauties (Long Stem Columbia) Christmas time.....per doz.	18.00
Asters (Aug., Sept.).....per doz. $1.50 and	2.00
Calla Lilies (Dec. to April).....per doz.	6.00
Calendulas (Jan. to Oct.).....per doz.	1.00
Chrysanthemums (Oct., Nov. and Dec.)	
Oct.....per doz.	5.00
Nov. 1 to Nov. 15.....$5.00 and	7.50
Nov. 15 to Dec. 1.....$7.50 and	10.00
December	10.00
Cosmos (Oct.).....per doz.	.50
Daffodils (March and April).....per doz. 75c and	1.00
Dahlias (Aug., Sept. and Oct.)....per doz. $1.50, $2.00 and	3.00

If flowers are to be sent by mail please add 40c to cover Special Delivery parcel post charges.

CHOICE CUT FLOWERS

of Superior Quality

Please place orders as far in advance as possible.

Daisies (Shasta) (May 15th, June and July) ..... per doz.	.75
Freesias (Jan. and Feb.) ..... per doz.	.75
Gladiolus (June, July, Aug., Sept.) per doz.	2.50
Golden Glow (July, Aug., and Sept.) per doz.	.50
Hyacinths—White Roman (Dec., Jan.) per doz.	2.50
Hyacinths—Dutch, all colors (Jan., Feb. and March) ..... per doz.	3.00
Hydrangeas (July) ..... per doz.	1.50
Iris—Spanish (April) ..... per doz.	1.50
Lilies—Tiger (June) ..... per doz.	5.00
Lilies—Candidum ..... per doz.	6.00
Lilies—Auratum (July) ..... per doz.	5.00
Marigold (July and Aug.) ..... per doz.	.25
Narcissus—White (Dec., Jan.) .... per doz.	1.50
Pansies (Jan., Feb., Mar., Apr.) .. per 100	2.00
Peonies (May) ..... per doz. $3.00 and	5.00
Poinsettia (Dec.) ..... per doz. $5.00 and	7.50
Physostegia (July and Aug.) ..... per doz.	1.00
Pussy Willow (Feb. and Mar.) .... per doz.	1.00
Snap Dragon (Oct. to June) ..... per doz. $2.00 and	3.00
Sweet Peas (Jan. 1 to June 1) .... per 100	3.00
Scabiosa (June, July, Aug.) ..... per doz.	.50
Tritomas (July) ..... per doz.	3.00
Tuberoses (Aug. and Sept.) ..... per doz.	1.50
Violets—Single (Jan., Feb. and March) per 100	2.00
Zinnias (July, Aug. and Sept.) .... per doz.	.25
Galax Leaves, 25 to a bunch	.15
Fern Leaves, 25 to a bunch	.15
Leucothoe Leaves, 25 to a bunch	.15
Wild Smilax, per case (2x2x4) 50 lbs.....	7.50

PRICES OF CUT FLOWERS AT CHRISTMAS TIME

Effective December 20th to January 1st, Inclusive. Orders should be placed at least 10 days in advance.

	Per Doz.
Carnations, White and Pink	$ 3.00
Carnations, Red and Deep Pink	4.00
Roses, White, Pink, Yellow, $3.00, $5.00 and	7.50
Roses, Red, Scott Key and Columbia, $5.00, $7.50, $10.00 and	15.00
Roses, American Beauties (Long Stem Scott Key and Columbia)	18.00
Lilies of the Valley	2.00
Easter Lilies	6.00
Calla Lilies	6.00
Orchids	each 3.00
Hyacinths, White Roman	2.50
Scotch Heather	3.00
Snap Dragon	3.00
Gladiolus	3.50
Stevia	2.00
Chrysanthemums	10.00
Narcissus, White	1.50
Poinsettia	$5.00 and 7.50
Sweet Peas	per 100 3.00
Violets—Single	per 100 3.00
Christmas Corsages	each
$5.00, $7.00, $10.00, $12.50	15.00

IDLE HOUR NURSERIES

109 Cotton Avenue,
Macon, Ga.

Store open from 8 A. M. to 6 P. M.
(Eastern Time)

SPECIAL PLANTS, ETC., FOR CHRISTMAS SALE

PLEASE NOTE prices of cut flowers advance at Christmas time.

If plants are to be shipped, add 35c for box and packing.

Azaleas.....each $7.50, $10.00 and $12.50
Roman Hyacinths—White.....each 1.50
Poinsettia.....each $2.50, $3.50 and 5.00
Cyclamen—Specimen Plants .....each $7.50, $10.00, $12.50 and 15.00
Cyclamen.....each $2.50, $3.00, $3.50 and 5.00
Dracena Terminalis.....$1.50 and 2.50
Chinese Peppers .....each 1.00
Lilies of the Valley..... 3.50
Begonia—Glore De Lorraine..each $2.50 to 5.00
Auracarias .....$3.50 and 5.00
White Narcissus..... 1.50
Scotch Heather.....$2.50, $3.50 and 5.00
Stevia 2.00
Easter Lilies..... 2.00
Rubrum Lilies..... 2.00
Calla Lilies..... 2.50
Fluffy Ruffles Ferns..... 1.50
Maiden Hair "Farleyense"....each $2.00 to 5.00
Crotons .....each 1.50
Orange Trees.....each $2.00 to 3.50
Primroses.....each $1.00 and 1.50
Jerusalem Cherries.....each 2.50
Red Ruscus.....per doz. .50
Combination Plant Baskets.....$5.00 to 15.00
Ardisias 1.50
Wreath for Cemetery.....$5.00 and 7.50
Christmas Corsages, $5.00, $7.00, $10.00, $12.50 and 15.00

SPECIAL PLANTS, ETC., FOR EASTER SALE

Azaleas	each $7.50 and $10.00
Easter Lilies	$2.00 to 5.00
Cinerarias	$1.50 and 2.50
Spireas	2.50
Hydrangeas—Pink	each $2.50 to 10.00
Genistas	each 2.00
Bouganvillea	each $3.50, $5.00, 7.50
Pot Roses	$2.50 to 5.00
Gardenias	3.00
Bottlebrush	3.50
Pelargoniums	1.00
Lilies of the Valley	3.50
Deutzias	2.00
Calla Lilies	2.50
Rubrum Lilies	2.00
Scotch Heather	3.50
Ferns—6-inch Whitmanii	2.50
Easter Lilies loose (not in pots) per doz. blooms and buds	6.00

A charge of 35 cents is always made for box for packing of blooming pot plants

WEDDING FLOWERS, ETC.

Shower Bouquets	$15.00 and up
Arm Bouquets	7.50 and up
Round Bouquets	7.50 and up
Corsages	3.00 and up
Centerpieces	7.50 and up

Prices on Decorations given upon application.

Funeral Designs	$5.00 and up
Funeral Sprays	3.00 and up

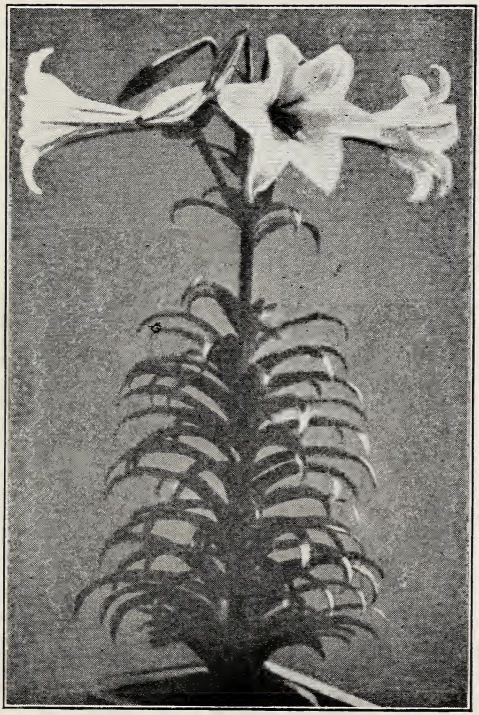

EASTER LILY

BEDDING PLANTS, ETC.

Can be Supplied ONLY During the Months of April and May

Price, $1.00 per doz.; $7.50 per 100

Alternanthera
Argeratums
Acharanthes
Coleus
Coleus, Trailing Queen
Salvia
Verbena—Giant Red
Verbena—Mixed
Sweet Alyssum
Heliotrope
Asters
Single Petunias (mixed)
Zinnias
Gaillardia
Wandering Jew
Lantana (mixed)
Lantana, Weeping
Marigold
Sultana
Hollyhocks—Double, White and Pink
Calendulas
Feverfew
Parlor Ivy
Double Petunias (mixed)
Shasta Daisies
Snap Dragon
Fuchsia
Budleya
Cannas—Red, Pink, Yellow
Geraniums Double—Red, Pink and White

BEDDING PLANTS, ETC.

If plants are to be sent by mail, add 15c per doz. to cover cost of box and parcel post charges.

Hundred lot shipments are always sent express.

Variegated Vinca	15c each, 2 for	$ .25
Moonvines	10c each, 3 for	.25
English Ivy	15c each, 2 for	.25
Clerodendrons	15c each, 2 for	.25
Chrysanthemums, all colors	per doz.	1.00
Hibiscus, "Peachblow"	each	.35
Dracena Indivisa	each	.25
Begonias, Pink and White	each	.50
Gladiolus Bulbs—Pink, Red or Mixed		
per doz.		.50
Tuberose Bulbs—Single	per doz.	1.00
Dahlias	per doz.	2.50
Dahlias, new varieties, per plant		1.00
Asparagus Plumosos (4-inch pot)	each	.50
Asparagus Springeri (4-inch pot)	each	.50
Maiden Hair Ferns	each	1.00
Ferns—Boston and Whitmanii, each 50c to		7.50
Palms (Kentia)	each $2.00, $5.00, $7.50	10.00
Hydrangeas—Pink and White	each	2.50
Carnation Plants	each	.10
Hanging Baskets (wire), 9-inch, not filled		
each		.75
Hanging Baskets (wire), 9-inch, filled		
each		2.50
Green Sheet Moss for Hanging Baskets,		
per square yard		2.00
(FOR SALE IN JAN., FEB. AND MARCH)		
Pansies	per doz., 75c; per 100	5.00
Privet—Armour River	per 100, $5.00 and	7.50

CYCLAMAN

FLOWERS TELEGRAPHED AND TELEPHONED EVERYWHERE

For fast and better service, use station to station telephone service and call for Macon phone 224, which will avail you a 25% discount from regular long distance charges.

BURKE CO., MACON, GA.